



Yarns • Apparel Fabrics • Denims • Accessories  
Powerhouse of Opportunities

07 | 08 | 09  
December, 2023  
Hall 1C, IICC,  
Dwarka, New Delhi

in.intexsouthasia.com

Organised by



Worldex India Exhibition & Promotion Pvt. Ltd.  
Mumbai: 309, Parvati Premises, Sun Mill Complex, Lower Parel (W),  
Mumbai-400 013 | Tel.: + 91-22 4037 6700 | Fax: +91-22 2496 2297  
Delhi: F-10, First Floor, Kalkaji, New Delhi-110 019 | Tel.: +91-11-4180 2118-19  
Fax: +91-11-2628 5142 | E-mail: intexfair@worldexindia.com

## Hotel Booking Form

### Special Discounted Rates

Company Name: ..... Booth No:.....

#### Representative 1

Guest Name: .....  
 Hotel Name:..... Room Type: .....  
 Check In Dates: ..... Check out Dates: ..... No. of Nights: ..... No. of Room.....  
 Passport No. ....  
 Mobile ..... Country .....  
 Fax ..... E-mail .....  
 Arrival Date ..... Departure Date .....  
 FlightNumber ..... FlightNumber.....

#### Representative 2

Guest Name: .....  
 Hotel Name:..... Room Type: .....  
 Check In Dates: ..... Check out Dates: ..... No. of Nights: ..... No. of Room.....  
 Passport No. ....  
 Mobile ..... Country .....  
 Fax ..... E-mail .....  
 Arrival Date ..... Departure Date .....  
 FlightNumber ..... FlightNumber.....

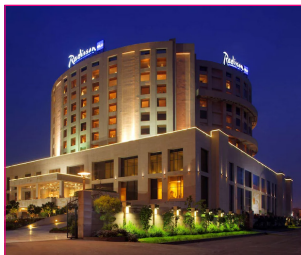

**Radisson Blu Hotel Dwarka**

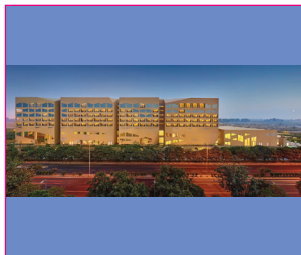

**Vivanta by Taj Dwarka**



**Redfox Aerocity**



**Hotel The Class**



**Hotel le Seasons**

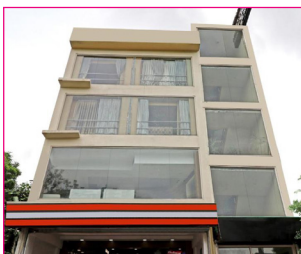

**Treebo Trend Galaxy**

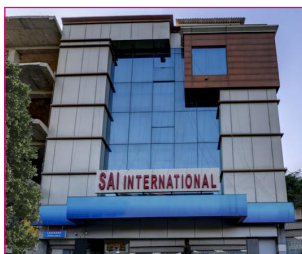

**Treebo Trip Sai International**

For Hotel Bookings Contact:

**TAMARIND  
GLOBAL**  
**Darshan Yelgadi**  
 +91 88798 72202  
 darshany@tamarindglobal.com

**Hemant Karande**  
 9619469181  
 hemantk@tamarindglobal.com

**For more Information & Assistance contact:**

<p style="text-align: center;"><b>IQRA MEMON</b>                  Mob: +91 9324653938   Email: worldexfairs1@gmail.com</p>	<p style="text-align: center;"><b>KARAN AGRAWAL</b>                  Mob: +91 7738808886   Email: karan@worldexindia.com</p>
--	--



Yarns • Apparel Fabrics • Denims • Accessories  
Powerhouse of Opportunities

07 | 08 | 09  
December, 2023  
Hall 1C, IICC,  
Dwarka, New Delhi

in.intexsouthasia.com

Organised by



Worldex India Exhibition & Promotion Pvt. Ltd.

Mumbai: 309, Parvati Premises, Sun Mill Complex, Lower Parel (W),  
Mumbai-400 013 | Tel.: + 91-22 4037 6700 | Fax: +91-22 2496 2297  
Delhi: F-10, First Floor, Kalkaji, New Delhi-110 019 | Tel.: +91-11-4180 2118-19  
Fax: +91-11-2628 5142 | E-mail: intexfair@worldexindia.com

Hotel Name	Star	Room Rates (INR) Incl. of Breakfast & Inroom Amenities	Distance from Venue
<b>Radisson Blu Hotel Dwarka</b> Plot 4, Dwarka City Centre, New Delhi, 110075 <b>Website</b> <a href="https://www.radissonhotels.com/en-us/hotels/radisson-blu-new-delhi-dwarka">https://www.radissonhotels.com/en-us/hotels/radisson-blu-new-delhi-dwarka</a>	5	Single Occupancy - 11,000 + 18% Taxes Double Occupancy - 12,000 + 18% Taxes	Distance from Venue : <b>7 km</b> Distance from Airport : <b>16.6 km</b>
<b>Vivanta by Taj Dwarka</b> Sector 21, Metro Station Complex, Dwarka, New Delhi, 110075 <b>Website</b> <a href="https://www.vivantahotels.com/en-in/vivanta-new-delhi-dwarka/">https://www.vivantahotels.com/en-in/vivanta-new-delhi-dwarka/</a>	5	Single Occupancy - 11,000 + 18% Taxes Double Occupancy - 12,000 + 18% Taxes	Distance from Venue : <b>2.2 km</b> Distance from Airport : <b>10.5 km</b>
<b>Redfox Aerocity</b> Asset No. 6, Aerocity Hospitality District IGI Airport, New Delhi-110037 <b>Website</b> <a href="https://www.lemontreehotels.com/red-fox-hotel/delhi/hotels-delhi">https://www.lemontreehotels.com/red-fox-hotel/delhi/hotels-delhi</a>	4	Single Occupancy - 7,000 + 18% Taxes Double Occupancy - 8,000 + 18% Taxes	Distance from Venue : <b>12.5 km</b> Distance from Airport : <b>2.8 km</b>
<b>Hotel le Seasons</b> A-1A, A Block, Mahipalpur Extension, National Highway 8, New Delhi, 110037 <b>Website</b> <a href="https://leseasons.com/hotel-le-seasons-new-delhi/">https://leseasons.com/hotel-le-seasons-new-delhi/</a>	3	Single Occupancy - 6,000 + 12% Taxes Double Occupancy - 7,000 + 12% Taxes	Distance from Venue : <b>11.6 km</b> Distance from Airport : <b>2.5 km</b>
<b>Hotel The Class</b> NH 8, Mahipalpur - Aerocity Road, Delhi Airport <b>Website</b> <a href="https://hoteltheclass.in/">https://hoteltheclass.in/</a>	3	Single Occupancy - 6,000 + 12% Taxes Double Occupancy - 7,000 + 12% Taxes	Distance from Venue : <b>12 km</b> Distance from Airport : <b>2.9 km</b>
<b>Treebo Trend Galaxy</b> 300-F, Dwarka Palam Road, Near Brahma Apartments, Sector 7, Dwarka, New Delhi, 110075 <b>Website</b> <a href="https://www.treebo.com/hotels-in-delhi/treebo-trend-galaxy-rooms-sector-7-3319/">https://www.treebo.com/hotels-in-delhi/treebo-trend-galaxy-rooms-sector-7-3319/</a>	2	Single Occupancy - 2,000 + 12% Taxes Double Occupancy - 3,000 + 12% Taxes	Distance from Venue : <b>6 km</b> Distance from Airport : <b>7.5 km</b>
<b>Treebo Trip Sai International</b> No 37, Ground Floor, Plot, 12B, Parmanand Colony, Pocket 8, Block B, Sector 6 Dwarka, Dwarka, New Delhi-110075 <b>Website</b> <a href="https://www.treebo.com/hotels-in-delhi/treebo-trip-sai-international-dwarka-dwarka-1698/">https://www.treebo.com/hotels-in-delhi/treebo-trip-sai-international-dwarka-dwarka-1698/</a>	2	Single Occupancy - 2,000 + 12% Taxes Double Occupancy - 3,000 + 12% Taxes	Distance from Venue : <b>6 km</b> Distance from Airport : <b>11 km</b>

### Important Information

- Kindly send us the duly filled hotel booking form on or before **20th November, 2023**.
- The room rates includes Buffet Breakfast, Wi-Fi & Complimentary In-Room Amenities, Applicable Taxes Additional.
- Full payment should be made in advance for booking the rooms
- Above rooms rates as applicable on first come, first served basis
- Rooms are subject to availability at the time of booking
- Airport & Venue transfers can be arranged as per requirement on additional cost

I hereby confirm booking with hotel selected above and would be responsible to pay all relevant charges occurring during the duration of my stay.

Signature .....

Date: .....